

BIG FIR

ACTIVE ADULT COMMUNITY

HARBOR

SQUARE FOOTAGE: 1,685 Sq. Ft.
BEDROOMS: MASTER SUITE, 2 BEDROOMS
BATHROOMS: 2 BATHROOMS
OTHER ROOMS: LIVING ROOM, DINING ROOM,
 LAUNDRY ROOM
OTHER FEATURES: FAMILY ROOM WITH VAULTED
 CEILING AND FIREPLACE, OPEN KITCHEN, SOAKING TUB
 IN MASTER BATH, COVERED PATIO
TYPE: 1 STORY, NW CRAFTSMAN STYLE ARCHITECTURE
GARAGE: 2 CAR, INSULATED WITH FINISHED DRYWALL

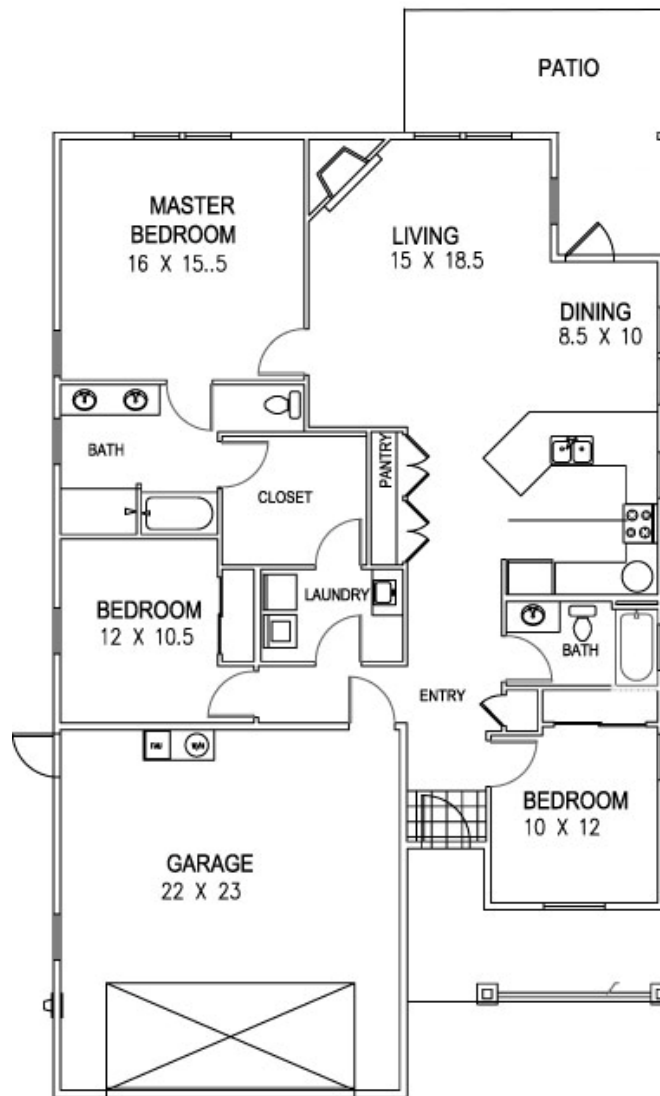

Floorplan and elevation shown are for illustration purposes only. Colors and sizes are approximate. Builder reserves the right to revise floorplans and elevations as necessary to accommodate site conditions and availability of materials.