

MONTREAUX
All Ages

PADILLA

Square Footage

2,388 Sq. Ft.
1,001 MAIN - 1,387 UPPER
547 GARAGE,
101 FRONT PORCH,
100 BACK PORCH

Bedrooms

MASTER SUITE, 3 BEDROOMS,
DEN, AND BONUS ROOM

Bathrooms

2 FULL BATHROOMS AND
1 POWDER ROOM

Other Rooms

FAMILY/LIVING ROOM,
DINING ROOM, AND
LAUNDRY ROOM

Other Features

LARGE MASTER SUITE
OPEN KITCHEN WITH
BREAKFAST BAR
COVERED FRONT PORCH
DEEP SINK IN LAUNDRY ROOM
FAMILY ROOM WITH
ELECTRIC FIREPLACE

Architecture

TWO-STORY
NW CRAFTSMAN STYLE

Garage

2 CAR
WITH NICHE
WITH
FINISHED DRYWALL

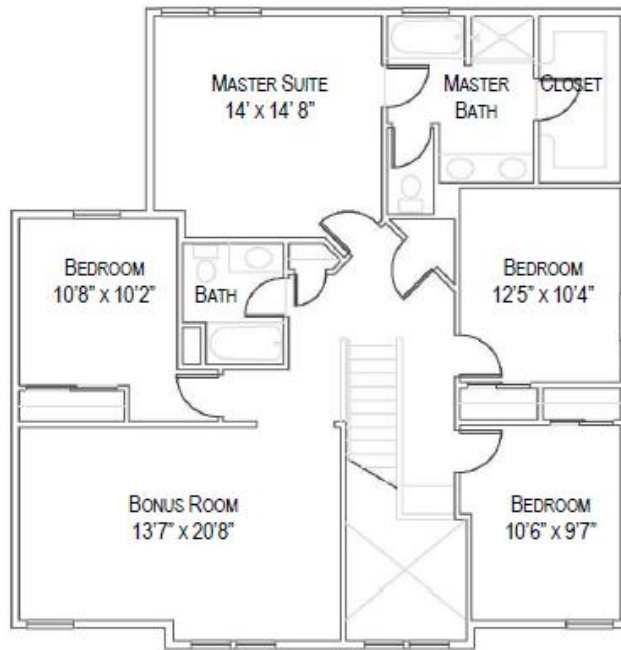

Upper Level

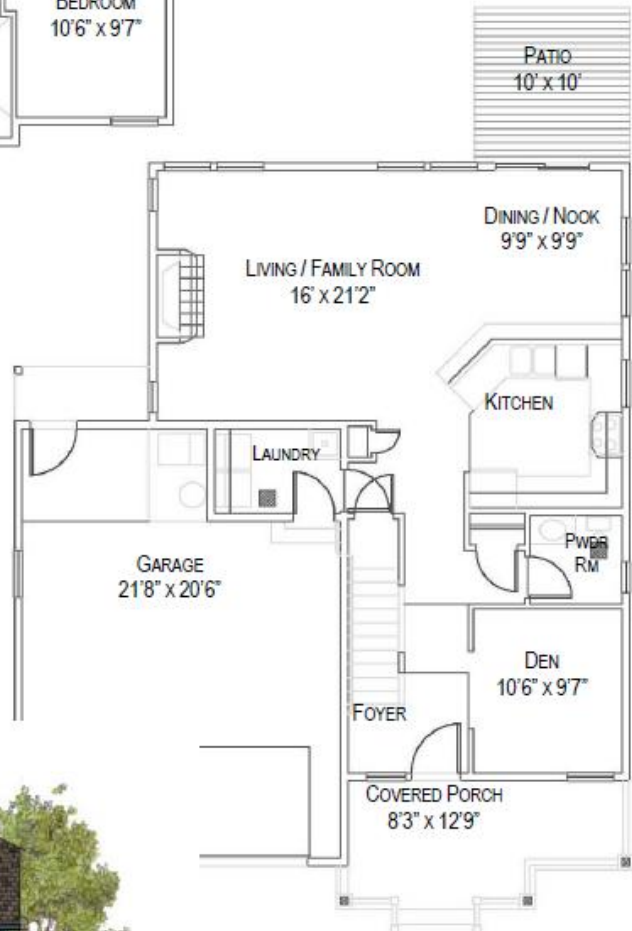

Main Level

Exterior



Floorplan and elevation shown are for illustration purposes only. Colors and sizes are approximate. Builder reserves the right to revise floorplans and elevations as deemed necessary.